

Variance Application V-18-22 - 360 22nd Street

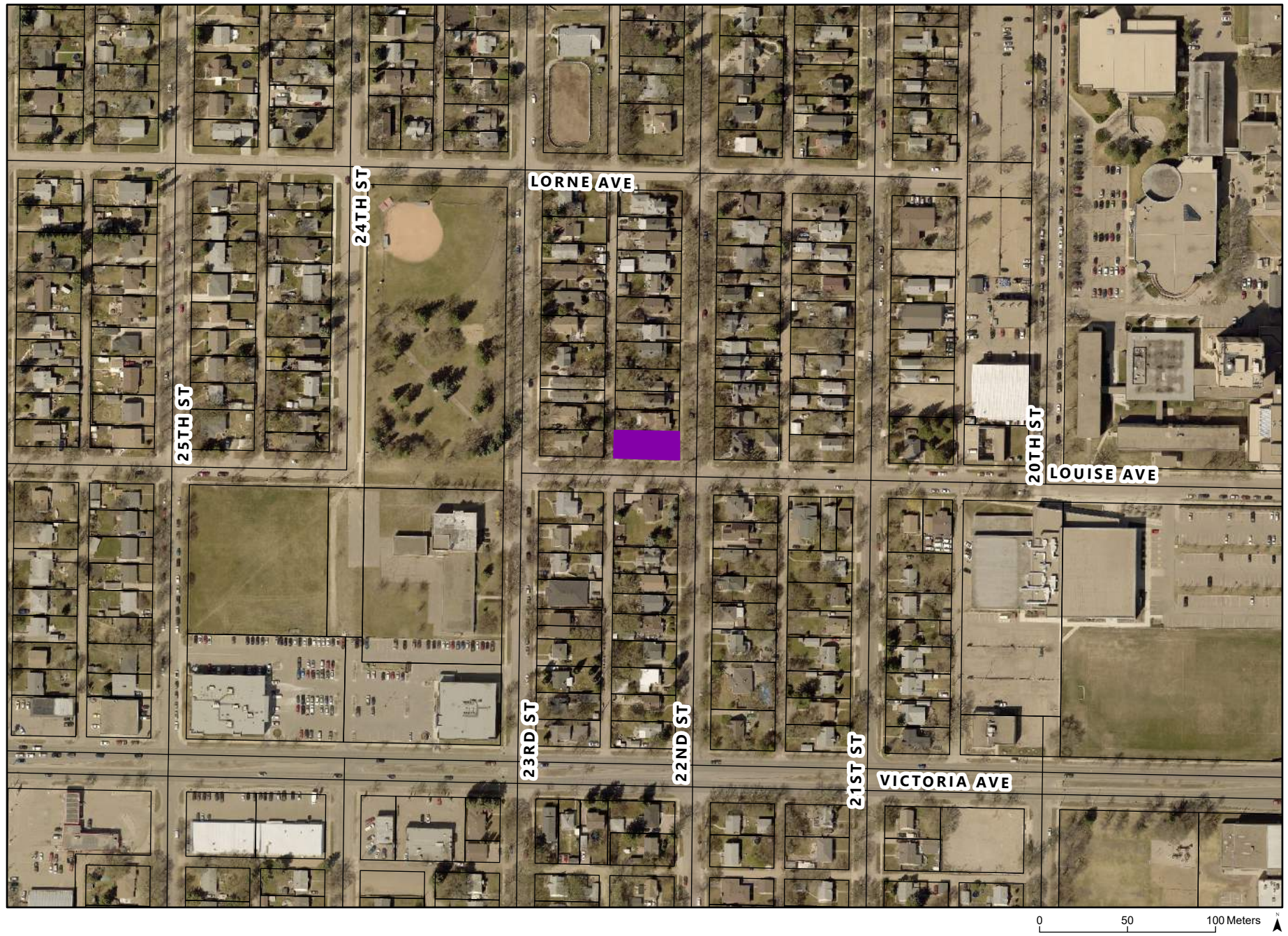

Variance Application



Variance Application V-18-22
 360 22nd Street
 Lots 1 and 2 Block 37 Plan 15 BLTO
 in SE 1/4 22-10-19 WPM



LEGEND

 Affected Lot

**Planning & Buildings
 Department**



Map Created: 07/19/2022
 Revised:

