

Subdivision and Variance Application

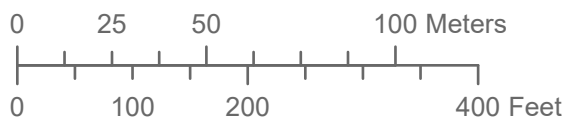

Subdivision Application 4500-22-719
 Variance Application V-06-22
 21 Willowcrest Avenue
 Various Parcels (see attached titles)



LEGEND

- Proposed Subdivision and Variance Lot 1
- Proposed Subdivision Lot 2
- Proposed Willowcrest Avenue Extension

**Planning & Buildings
 Department**



Map Created: 04/04/2022
 Revised:

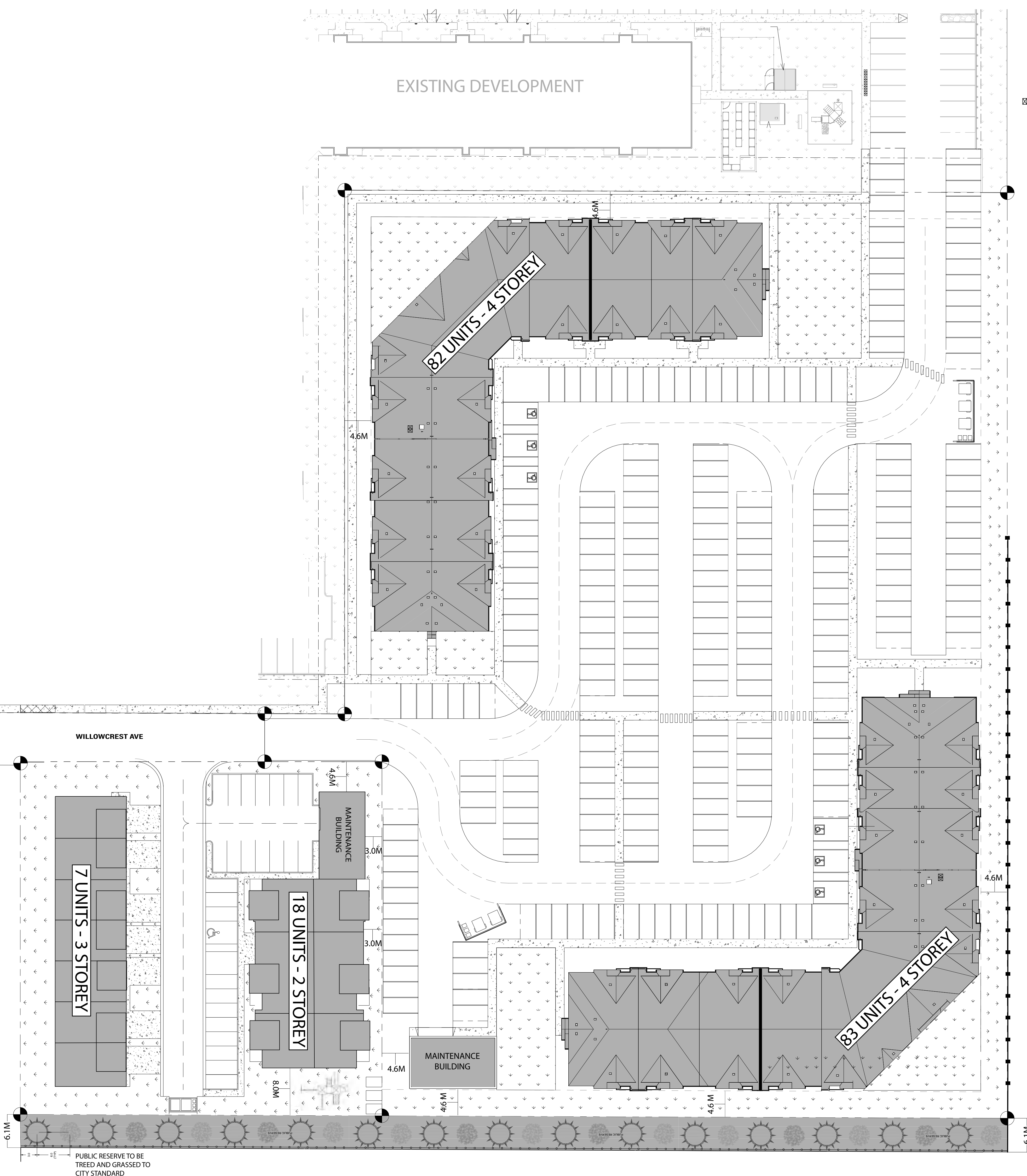

**SUBDIVISION APPLICATION MAP
PROPOSED SUBDIVISION**
OF PART OF
SW 1/4 SEC.11, TWP.10, RGE.19 WPM
BEING PARCEL A AND B, PLAN 1269; PARCELS 1 AND 2, PLAN 1287;
PARCEL B, PLAN 1547 AND PARCEL 1, PLAN 1592
CITY OF BRANDON, MANITOBA

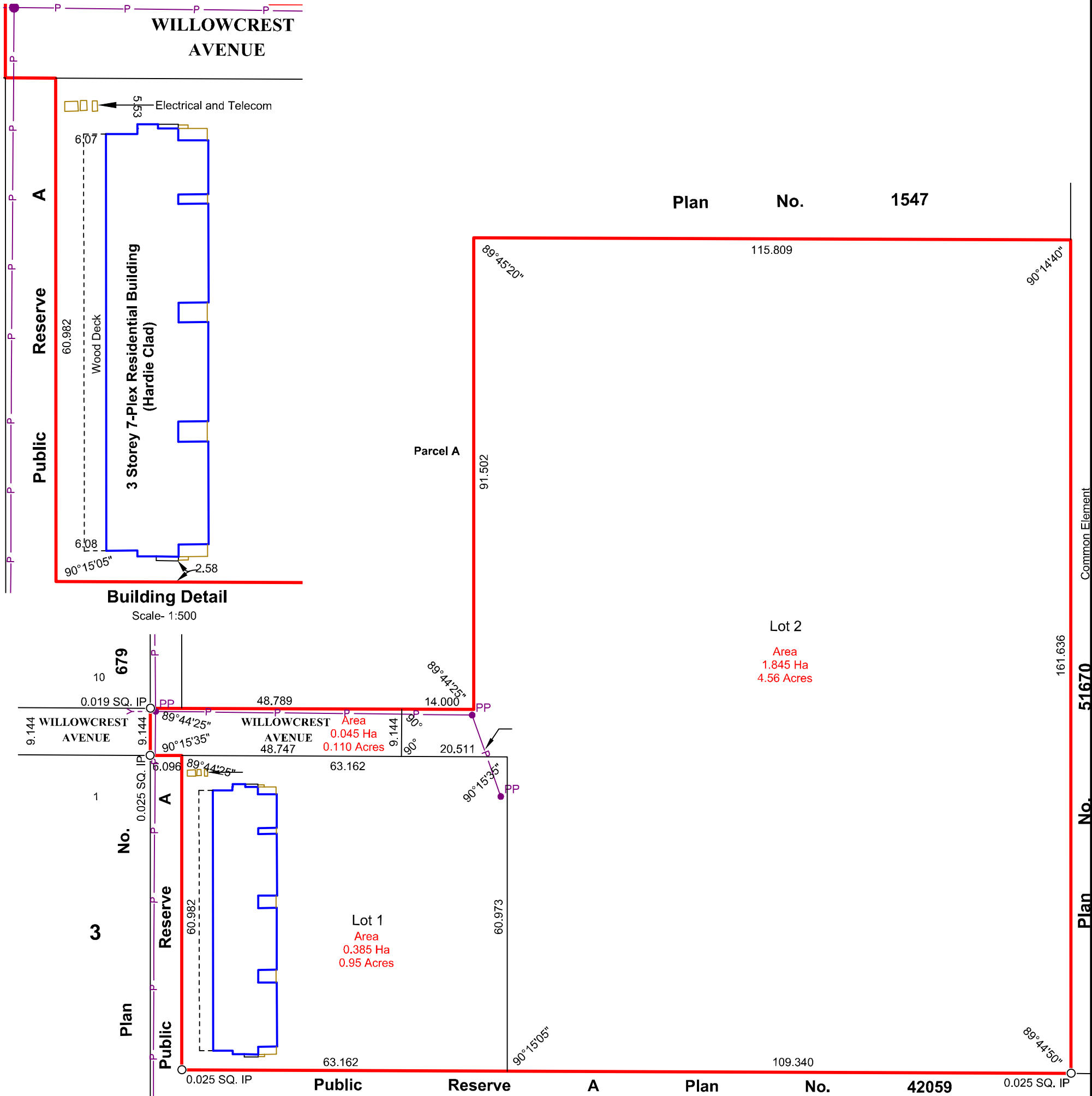

NOTE:

- Survey monuments found on the ground are described and shown thus ———— ○
- Land affected by this proposal is shown bordered thus ———— **Red Line**
- Powerline ———— **P**
- Power Pole ———— **PP**
- Anchor Guy ———— **>---**

Dated at Brandon, Manitoba
This 28th day of March, 2022

Timothy W. Longstaff
Manitoba Land Surveyor
Authorized to practice under the "Land Surveyors Act" of Manitoba

This document is not valid unless it bears an original signature (in blue ink) and embossed with the approved seal of the Land Surveyor across said signature. © GeoVerra Manitoba Land Surveying Ltd., 2022. All rights reserved. No person may copy, reproduce, transmit, or alter this document and no person may distribute or store copies of this document, in whole or in part.



Survey Date: March 22, 2022			METRIC	
Scale - 1: 800	Initials: CJ - HB - TL	Field Book: 541/66-69		
Drawing: 22-00848-001-SAM-R0B			Page 1 of 1	