

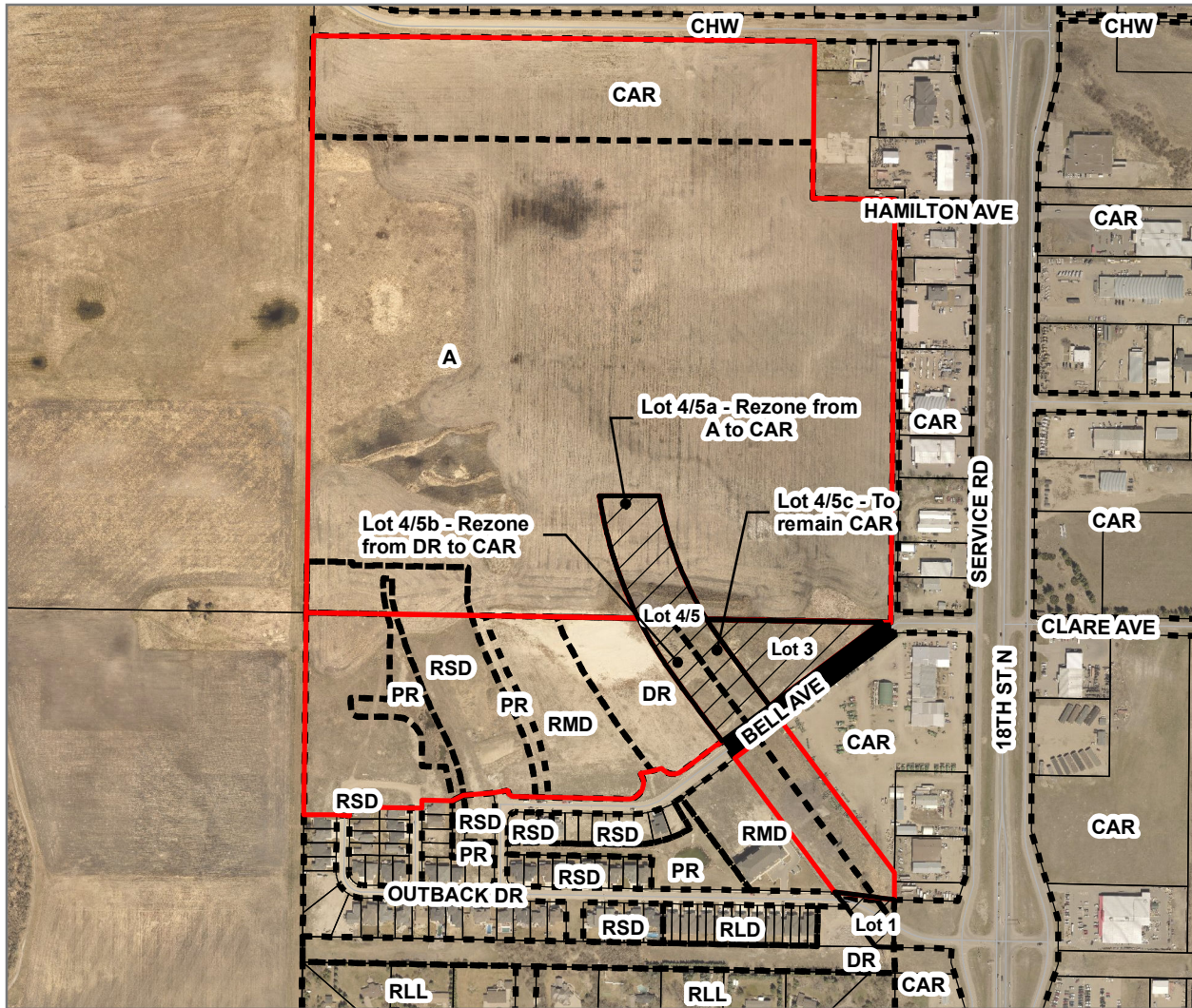

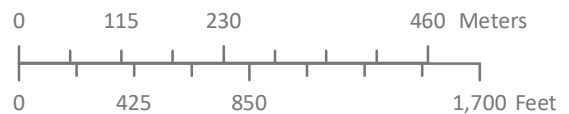

Subdivision & Rezoning Application



Subdivision Application 4500-19-688
 Rezoning Application Z-06-19-B
 By Law No. 7247
 1910 & 2000 Bell Ave & 1910 Hamilton Ave
 Lots 72/73, Plan 48868 BLTO
 and Pt. NE 1/4 34-10-19 WPM



LEGEND

-  Proposed lots to be rezoned and subdivided
-  Residual Parcel
-  Proposed Public Road
-  Zoning

- RSD - Residential Single Detached
- RLD - Residential Low Density
- RMD - Residential Moderate Density
- RMH - Residential Mobile/Modular Home
- RLL - Residential Large Lot
- CAR - Commercial Arterial
- DR - Development Reserve
- PR - Parks & Recreation
- A - Agricultural

Planning & Buildings
 Department



Map Created: 7/18/2019

Revised: