

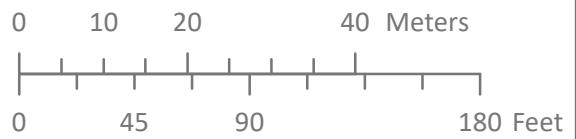

# Schedule "A"



Zoning Application Z-01-19-B, By Law No.7234  
 Variance Application V-01-19-B  
 2605 & 2611 Rosser Avenue  
 Lots 1/2, Block 82, Plan 15 & Parcels B/C, Plan  
 54708 BLTO



## LEGEND

 Proposed lots to be varied and rezoned from RLD to RMD

RLD - Residential Low Density  
 RMD - Residential Medium Density

**Planning & Buildings  
 Department**



Map Created: 2/14/2019  
 Revised:

GRAVEL PUBLIC LANE

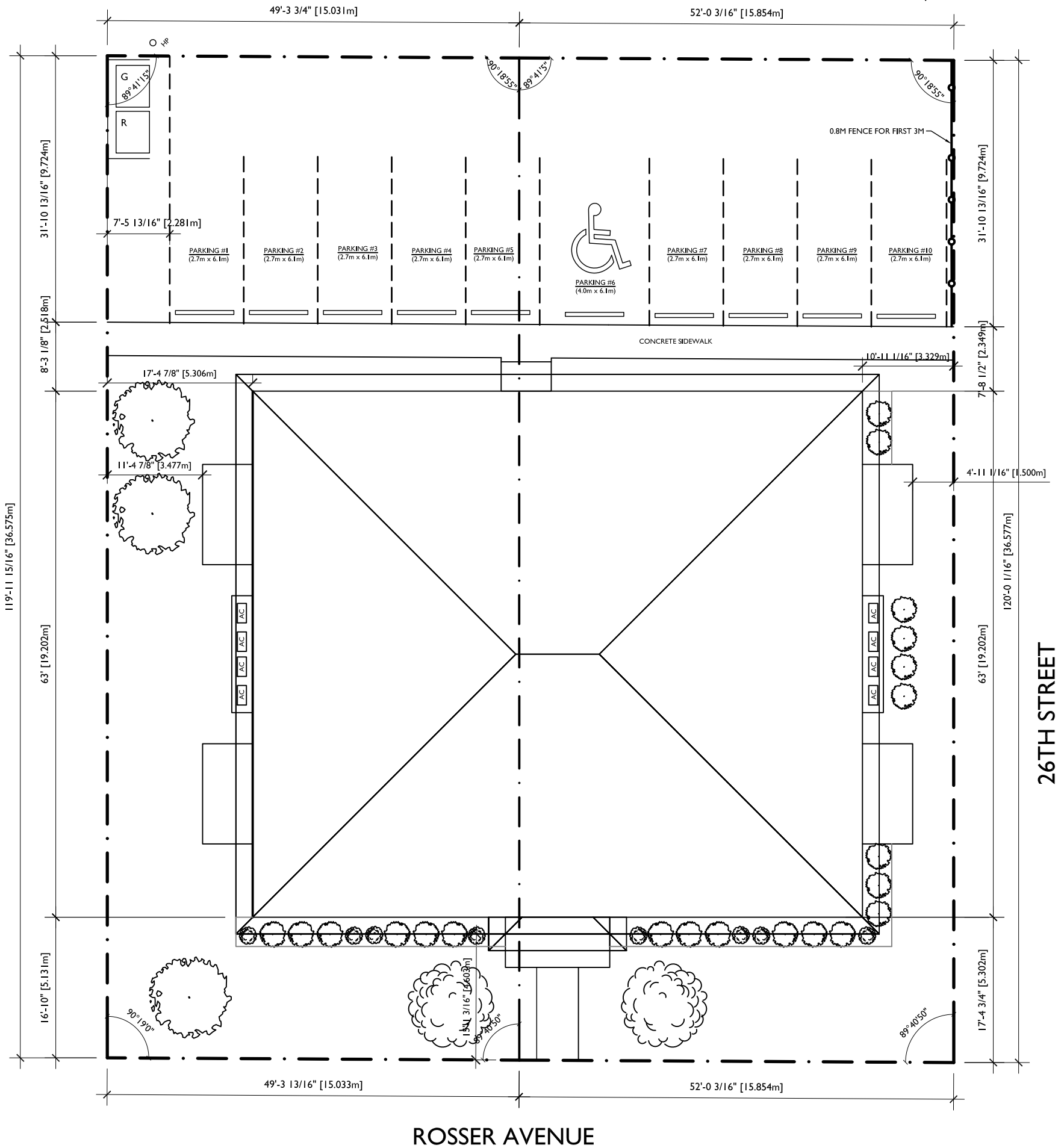

|  |   |                     |
|--|---|---------------------|
|  | PROJECT NAME:<br>2605 & 2611 ROSSER AVENUE<br>SITE PLAN | DATE:<br>2019.04.05 |
|  |   | SCALE:<br>N.T.S.    |





|   |  |               |
|---|--|---------------|
|  | PROJECT NAME:                          | DATE:         |
|   | 2605 & 2611 ROSSER AVENUE<br>SITE PLAN | 2019.02.07    |
|   |  | SCALE: N.T.S. |